

Ouverture Nr. 3
zur Oper Leonore (Fidelio).

4

Adagio.

FLAUTO I.

L. van Beethoven, Op. 72

Tromba Solo 4
Tempo I.
colla parte 1 *p dol.* *ff* *ff* *cresc.*

Tromba Solo 4
Tempo I.
colla parte E1 *p dol.* *cresc.* 12

cresc. *fp*

Orch. B. 158.

FLAUTO I.

1 2 3 4 5 6 7 8

pp *p cresc.*

Beethoven Sinfonia n°3 Finale

G.Verdi Rigoletto "Caro Nome"

Ludwig van Beethoven
Symphony No. 7 in A Major, Op. 92

Flauto I

Poco sostenuto $\text{♩} = 69$

Vivace $\text{♩} = 104$

Beethoven — Symphony No. 7

Flauto I

89 *ff*

99 *p cresc.*

106 *ff p*

115 *cresc. f p cresc. f*

123 *dolce*

134 *f cresc.* 11 Fag. I Ob. I

152 *ff pp cresc. ff pp*

163 *cresc. ff sf sf sf*

171 *ff* 2 G.P. *ff* 2 G.P. 10

191 *pp cresc. f* Ob. I F

204 *ff*

215 *f sf sf p* G 2

227 *p* 1 7

Beethoven — Symphony No. 7

4

Flauto I

242 *cresc.*

249 *f* *ff* [H]

256

262

273 *più f* *ff* [I]

280

288 *f* *f*

297 *p* *p*

308 *p* *p* *cresc.*

321 *ff* *p* *p* *cresc.* *f* [K]

332 *p*

342 *dolce* *ff* [L]

351 *p* *pp* *pp* *cresc.*

Beethoven — Symphony No. 7

Flauto I

5

363 *cresc.* *ff* *pp* *cresc.* *ff*

373 *p cresc.* *ff* *sf* *sf*

382 *sf* *ff* G.P. *p* G.P.

392 *pp* *sempre pp* *pp*

409 *cresc.*

420 *più cresc.* *ff*

430

438 *ff*

444 *ff*

Allegretto $\text{♩} = 78$

26 A 24 B 18 Viol. I

(Viol. II) (Viol. I) *cresc.* - *ff* *ten.*

80 *ten.* *dimin.* *sempre*

96 D 3 6 Klar. I 14 *dim.* - *p* *p*

Beethoven — Symphony No. 7

6

Flauto I

Ob. I
dolce
dimin.
p
p
131

143
cresc.
f
sf
ff
p dolce
E

156

167

178
cresc.
dimin.
F
22
Ob. ten.
Vcllof
C.-B.
Viola

210
ten.
p cresc.
ff
G

217
Klar. I
3
6

233
p
dimin.
ten.
-pp
ff

248
H
2
1
6
14
ff
p
pp
pp

Presto $\text{♩} = 132$
f
p
10
cresc.
sf
sf
f
25
3
pp
ff
14
p
pp
17 Ob. I

Beethoven — Symphony No. 7

Flauto I

74 *p cresc. poco a poco* **6** **A** *f*

90 *ff* *p*

103 Viol. I **8** *p* *cresc.*

125 *ff* **3**

140 *sf sf sf sf ff ff*

153 **Assai meno presto** *d. = 84* **14** *p* Viol. I Ob. I *p* **4** **5** **3**

185 *p dolce*

199 *cresc. ff* **5**

217 **1** **12** Vcllo. C.-B.

241 **Presto** *f p cresc. sf*

256 *sf f p sempre p*

269

296 **B** **3** *p pp* **6**

Beethoven — Symphony No. 7

8

Flauto I

307 *pp* 17 Ob. I

338 *p cresc. poco a poco* 6 *f*

354 *ff* *p*

367 8 Viol. I 1 *p* *cresc.*

389 *ff*

399 3 *sf sf sf sf*

413 *Assai meno presto* 14 Viol. I Ob. 4 *p*

441 3 *p dolce*

458 5 *cresc. - ff*

476 1 12 Vello. C.-B.

501 *Presto* *f* *p*

510 2 *cresc.* *sf sf f*

523 3 *p* *pp*

Beethoven — Symphony No. 7

Flauto I

9

536 **6** *ff* *p* *pp* **17**

570 Ob. I *p cresc. poco a poco*

581 **6** *f* *ff*

598 *p* **8** Viol. I

618 *p* *cresc.* *ff*

630 *tr.* *tr.* **3** *sf* *sf*

643 **3** *sf* *sf* *p* *ff*

CODA *Assai meno presto* *Presto*

Allegro con brio *d. 72*

643 *ff* *G.P.* *G.P.* *sf* *sf* *sf* *sf* *sf* *sf*

11 *sf* *sf* *sf* *sf* *sf* *sf*

20 *sf* *ff*

30 *ff* **A**

41 **6** *f* *p* *f* *p*

59 *f* *p* *f* *p* **6**

Beethoven — Symphony No. 7

Flauto I

217 *pp* *cresc.*

227 **F** *ff* G.P. *sf* *sf* *sf* *sf*

235 *sf* *sf* *sf* *ff*

247 *ff*

256

270

281 **G** *f* *p* *f* *p* *p* *f* *ten.*

297 *p* *f* *p* *f* *p* *f* *p* *p dolce* *p* *f* *p* *f* *p* *f* *p*

313 *p dolce* *cresc. poco a poco*

324 **H** *ff* *sf* *sf* *sf* *sf* *ff* *sf* *sf* *sf*

341 *sf* *sf* *sf* *sf* *sf* *sf* *sf*

352 *G.P.* *G.P.* **I**

Beethoven — Symphony No. 7

12

Flauto I

363

378

391

409

416 **K**

424

431

440 **L**

449

458

469

sempre più f

ff sf

sf sf sf sf p cresc.

fff

sf sf sf sf ff

V. BELLINI

FLAUTO I

NORMA

SCENA IV. e CAVATINA

37 *Andante sostenuto assai*

SOLO

(VIOLINI) *p*

Lento

Nº 2. Intermezzo.

(Prelude to Act III)

Andantino quasi Allegretto. (♩ = 88.)

Nº 3. Seguedille.

(Act I)

Allegretto. (♩ = 180.)

Gioachino Rossini
GUGLIELMO TELL

Flauto I^o

Pastorale

Sinfonia

Andante (♩ = 74)
2 Engl. II

Engl. II

F

1 G

Allegro vivace (♩ = 122)

16 17 H

Viol. pp

CARO NOME^{II}

RIGOLETTO
ATTO I.

G. VERDI

Allegro *ff* Andante Solo $\text{♩} = 72$ *pp dolce*

Allegro vivo $\text{♩} = 138$ *f*

I. *p* Andantino Solo $\text{♩} = 82$ *ppp leggero*

Allegro vivacissimo $\text{♩} = 144$ *ff pp*

Allegro assai mod. $\text{♩} = 80$ Solo *a¹ p dolce*

All.^o moderato $\text{♩} = 78$ *p dolciss.*

II. *p dolciss.*

N. B. Il brano racchiuso tra a) e b) molte volte si esegue $\frac{1}{2}$ tono sotto.

GIOVANNA DE GUZMAN.

M^o VERDI.

I VESPRE SICILIANI LE QUATTRO STAGIONI.

„LA PRIMAVERA.“

Flauto e Ottavino.

FLAUTO.

All.^o - Moderato.

OTTAVINO.

GIOVANNA DE GUZMAN · LE QUATTRO STAGIONI M.^o VERDI.
I VESPRI SICILIANI L'ESTATE

Flauto et Ottavino

FLAUTO.

ALL.^o GIUSTO.

OTTAVINO.

68

69

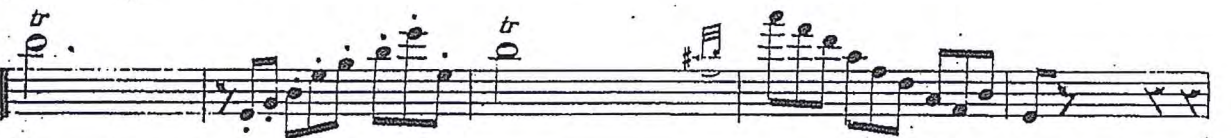
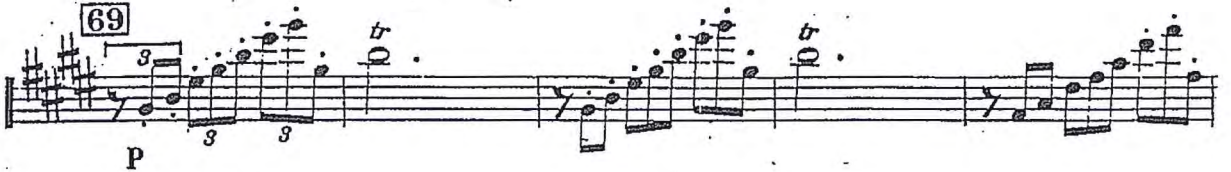

70

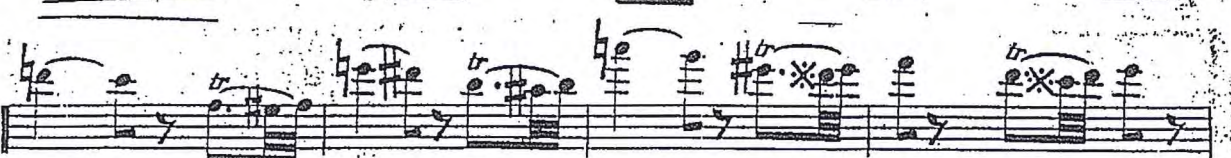
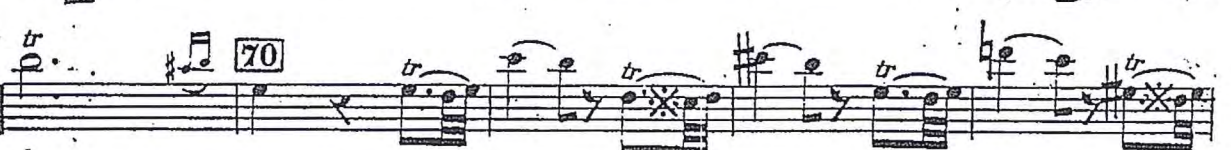

cres:

cres:

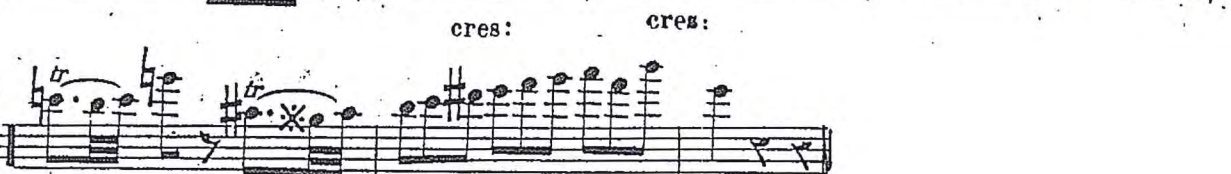

GIOVANNA DE GUZMAN
I VESPRI SICILIANI

LE QUATTRO STAGIONI
L'AUTUNNO

M^o VERDI.

Flauto e Ottavino.

All^o vivace.

FLAUTO. . .

OTTAVINO. . .

72 *ff*

78

15

All^o moderato.

2^{da} VARIAZIONE.

91

92 Solo.

cres.

cres.

p

f

A Budapesti Filharmóniai Társaság alakulásának 80. évfordulójára
GALÁNTAI TÁNCOK
TÄNZE AUS GALANTA / DANCES OF GALANTA

FLAUTO I

KODÁLY ZOLTÁN

Measures 1-5: *Lento* $\text{♩} = 54$. Dynamics: *pp*. Fingerings: 4, 1, 1. Performance markings: *poco accel.*, *rall.*

Measures 10-20: *Lento*. Dynamics: *pp*, *mp*, *pp*. Performance markings: *poco accel.*, *rall.*, *Ob. 1.*, *poco più mosso*, *f espr.*

Measures 25-35: Dynamics: *pp*. Performance markings: *Cl. I. in A*, *tr.*

Measures 40-45: Dynamics: *f*. Performance marking: *Cadenza*

Measures 45-55: *Andante maest.* $\text{♩} = 76-80$. Dynamics: *f*. Performance marking: *2^e*

Measures 55-60: Dynamics: *f*. Performance marking: *Cl. I. in A*, *[pochiss. sosten.]*

Measures 60-70: Dynamics: *ff appass.*, *p*, *pp*. Performance markings: *3*, *3*, *3*

Flauto I

2

75 rit. tempo 80

mf sub. cresc. poco a poco

90 rallent. Lento $\text{♩} = 60$ poco

dim. pp

95 a poco accel. Allegretto moderato $\text{♩} = 84$ 100

1 solo fp p

110 solo 115

1 3 p

120 125 130

fp ppp mystico

135 Appassionato

sf dim. ppp

140 145

pp

150 poco rall.

p poco rall.

Andante maestoso

ff appass.

155

molto cresc.

rit. Flauto I
(molto sosten.) tempo

160

f cresc. *ff* espr.

165

Allegro con moto, 175
grazioso ♩ = 126

170

Ob.I (2x)

180

2. la soli

pp leggiero

185

solo

190

3e

mf

dim.

195

ppp

200

205

poco rinf

Animato 210

pp 1 3

VIC

Flauto I

+ Pic. Tempo I

215 *pp* *f* Animato

220

String. 225

Andante maestoso 230 *ff appassion.*

rall. e dim.

235 Allegro ♩=140 240 260 Fl. picc.

265 *p*

270 *f* *cresc.*

275 280

285 290 Ob. I

295 300 *f*

Flauto I

305 *tr* *ff* *p* 310

315 *tr* *ff* *p*

320 (ritmo di 3 battute) *tr* *ff* *p*

325 Stringendo *cresc.*

330

Poco meno mosso $\text{♩} = 120$ *sf* 335 340 345 *Cl. in A*

350 *sd* *scr* *scr* *p grazioso*

355 *pp*

360

+ MOSSO 365 *V.S.*

Flauto I

370 *p cresc.*

375 380

385 390 395 *a tempo poco a poco accel.*

pp *poco sosten.*

410 Ob. I. II. Cl. I. in A 415

420 *Allegro vivace* *And solo* 425 *fp*

p *pp*

430 435 440 *mf*

445 *pochiss. rit.* *tempo*

sf *sf*

450 455 *sf*

460 465 *sf*

460 465 *sf*

Flauto I

470

475

480

485

490

500

510

520

(ritmo di 3 battute)

525

Flauto I

530 *mf poco a poco cresc.* (mf) 535

540 *mf*

545 *ff*

550 *ff* 1 1 *sfp leggiero*

555 *cresc. poco a poco*

560 string. 565 G.P. **Andante maestoso** $\text{♩} = 72$

570 *poco rubato* 575 *accel.*

580 *Allegro molto vivace*

585 *ff* *cresc. sf* 590

595 *sempre cresc.*

600 *ff* 605 *ff*

Scherzo aus Shakespeare's „Sommernachtstraum“.

Allegro vivace.

FLAUTO I

ORFEO ED EURIDICE - BALLETO

C. W. GLUCK

Poco lento
Solo

mf *cresc.* *f*

p *f*

mf *pp* *cresc.* *p* *pp*

p *f* *p* *f* *cresc.*

f *p*

rit. *p*

Р. ЕСУ - ... (handwritten)

ПЕТЯ И ВОЛК

СИМФОНИЧЕСКАЯ СКАЗКА ДЛЯ ДЕТЕЙ

С. Прокофьев

Andantino 8 12 2

1

Allegro

2 *mf*

3

cresc.

pppp

V/13

SYMPHONIE CLASSIQUE

M.

FLAUTO I

Serge PROKOFIEFF

I

Allegro

f con brio *p* *ff*

1 *f* *p* *Solo* *f* *dim.* *mp*

2 *p* *f* *p* *Solo* *f*

3 *p* *f* *p* *f* *dim.* *mp*

4 *f* *dim.* *mp*

5 *p* *f* *f*

6 *f*

7 *f*

8 *pp* *Solo* *f*

9 *f subito* *f* *ff*

10 *f* *ff*

11 *ff* *ff* *ff* **G.P.**

FLAUTO I

12 4 v.i. 5 p

13 Fl.I Solo p

14 p pp mp

15 4 ff

16 4

17 ff

18 ff

19 ff

20 con brio ff

21 Solo p

22 Solo p f p

23 mp

24 p pp

II

Larghetto

FLAUTO I

6

33 *oi.* *mp* Fl. I

34 *mf p mp ff senza dim. p subito*

35 *mf dolce*

senza rit.

36 *pp p p pp*

37 *p tranquillo ten. pp*

38 *tranquillo pp p*

39 *mp dolce*

40 *p cresc. mf*

41 *pp* 6

III Gavotta

Non troppo allegro

AKE
TMB

IV Finale

Molto vivace

100

FLAUTO I

6

3

50 *pp*

51 *pp* *p* *f*

52 *f* ai mi nu

53 en do *p*

54 *f* *mf* *mp*
MIND PITCH

55 *f* *ff*

56 *mp* scherzando

57 *f* *ff* *f* *ff*

FLAUTO I

58 *ff* 6

59 *pp* 3 *v.i.* 4 5 *Fl. I Solo* *pp*

60 *pp* 1 3

61 *ff* *p*

62 *mp* 1

63 *mp marcato* *p* *p*

64 *p* *pp* 2

65 *p* *pp* 8-

66 *ff* 3 *p* *f subito* 3

67 *pp* *pp* 68

69 *pp* *f* *f*

di - mi - nu - en - do

70 *p* *p* 71 *mf*

cresc.

72 *ff* *f* 73 *mp scherzando*

Solo

74 *3* *4* *v.i.*

Fl. I Solo 75 *p scherzando* *f* *ff* *f*

76 *ff* *ff* *ff*

Prélude à l'après-midi d'un faune

(1892—1894)

Claude Debussy

1862—1918

Très modéré

p
doux et expressif

p
légèrement et expressif

p

2. Fl.

a2

f

dim.

1. Fl.

p

mf

f

En animant

Oboe

doux et expressif

cresc.

mf

p

p

p *expressif et très soutenu*

mf

p *cresc.*

f

pp sub.

Mouv^t. du début

p doux et expressif *pp*

Dans le 1^{er}. Mouv^t. avec plus de langueur

à 2

p expressif et doux *mf*

p *p* *p*

1. Fl. 6

p *Retenu* 3 3

Cor. sord. 1. Fl. 2., 3. Fl. *pp* *pp*

La mer

(1903—1905)

Claude Debussy

I De l'aube à midi sur la mer

Modéré, sans lenteur (Dans un rythme très souple)

(♩ = 116)

Solo

p doux et expressif

Un peu animé

p *p* *p* *mf*

7 Solo au Mouv^t.

p expressif et soutenu *mf*

SCHUBERT SINF. N°5

Andante con moto

3

8

15

21

p

p

fp

A 2

B

6

Flauto

34 *pp*

41 *fp fp fp fp f*

47 *p* 11 5 D 3

71

74

81

87 *p cresc. fp* E 6

100 *p*

107 *f_s f_s f_s f_s* F

112 *f mf* 3

123 *f* G

Flauto

128

p *cresc.* *p* *p* *cresc.*

134

p *pp*

SYMAWINSKY
"DUMB ARTON OAKS" u

44

Solo

mf 5 5 *p* 5 5 *pp* 5 5

45

p possibile *sub. ppp*

47

Solo

ben marcato

48

49

pp

THE CARNIVAL OF THE ANIMALS

N°10 Volière
Moderato grazioso

CAMILLE SAINT-SAËNS
(1835-1921)

Fl. 1

p

ppp

MANON LESCAUT
ATTO I.

G. PUCCINI

Allegro brillante ♩ = 132

I. II.
e Ott.

ff

p

I. II. e Ott.
p marcate

string:.....
p cresc.

I. e Ott. *p scherzoso leggero*
II. *p scherzoso leggero*

I. II. *a tempo*
cresc. e string.

I. e Ott. *p scherzoso*
II. *p scherzoso*

Un poco meno $\text{♩} = 88$ poco a poco
I.II.e Ott. string.

pp cresc:..... f

I.e Ott. II. I.II. tr

ff I. tr

rit:..... I.II. p poco rit.

I. Tempo $\text{♩} = 112$ ff plegg.

I.II. p tr cresc. e string.

Un poco meno $\text{♩} = 88$ Solo p poco rall.

I. Tempo $\text{♩} = 112$ I. p I.e III.

II. p

I.II.e III. tr

Allegretto moderato $\text{♩} = 96$ Solo p vivo rall.

Solo pp rall:.....

Allegretto mosso ♩ = 108 I. II. e Ott.

p cresc. e string:..... frapido ff

Allegro vivo, brillante ♩ = 88 I. II. e Ott.

ff

p

Solo

p

I. II.

p cresc.

I. II.

pp

pp

I. II. e Ott.

mf brillante ff

Solo

p

I. II.

f

I.

pp

Solo
pp

1 2 3 4 5 6 7 8 9 10 11 12

13 14 15 I. II.

p *ff*

Andante amoroso $\text{♩} = 104$

Solo
p

poco rit. *a tempo*

All^o vivo $\text{♩} = 88$

I. II.

sf p *cresc.*

Allegro moderato $\text{♩} = 84$

I. II.

ppp stacc. *cresc.* *p* *cresc.* *pp* *f* *ff*

Andante sostenuto

I. *pp*

II. *pp*

Solo *ppp*

II. *pp*

Mosso

pp

II. e Ott. *pp*

1

Brillante

I. II. *ff*

I. II. e Ott.

ATTO II.

Allegretto moderato ♩ = 84

Solo *p*

dim.

4

Solo *p*

tr. 1 2 3 4 5 6

p

B♭

pp *pp* *ppp*

a tempo
I. II. e Ott. all'8^a sotto

rall.

p *pp leggerissimo*

I. II.

Moderato con moto ♩ = 84
Ott.

cresc. *f* *pp dolce*

poco allarg. a tempo
I. II. e Ott.

ten.

p

Allegretto moderato ♩ = 84
I. e Ott.

pp *f*

Allegro

Moderato ♩ = 76
Solo

mf accentato

rall.

tr.

5 5 5 5 5 5

tr. 5 5 5 5 5 5

5 5 5 5 5 5

5 5 5 5 5 5

5 5 5 5 5 5

5 5 5 5 5 5

Tempo di Minuetto ♩ = 100

I. *p*

poco

rall.

I. II. III.
p ma sensibile

Andantino giusto ♩ = 69

I. II. III.
p

I. II. *f*

p

All° sost. con fuoco

I. II. *ff*

I. e Ott. all'8ª sotto

I.

II.

ATTO III.
Lento ♩ = 46
animando appena

I. *pp (misurate)*

ATTO IV.
Largo ♩ = 92
II. solo (sul palco)

p

II. 3 (sul palco) *p*

Andante mesto ♩ = 46

I. Solo *p*